

EXISTING GROUND FLOOR PLAN - SCALE 1:200

EXISTING FIRST FLOOR PLAN - SCALE 1:200

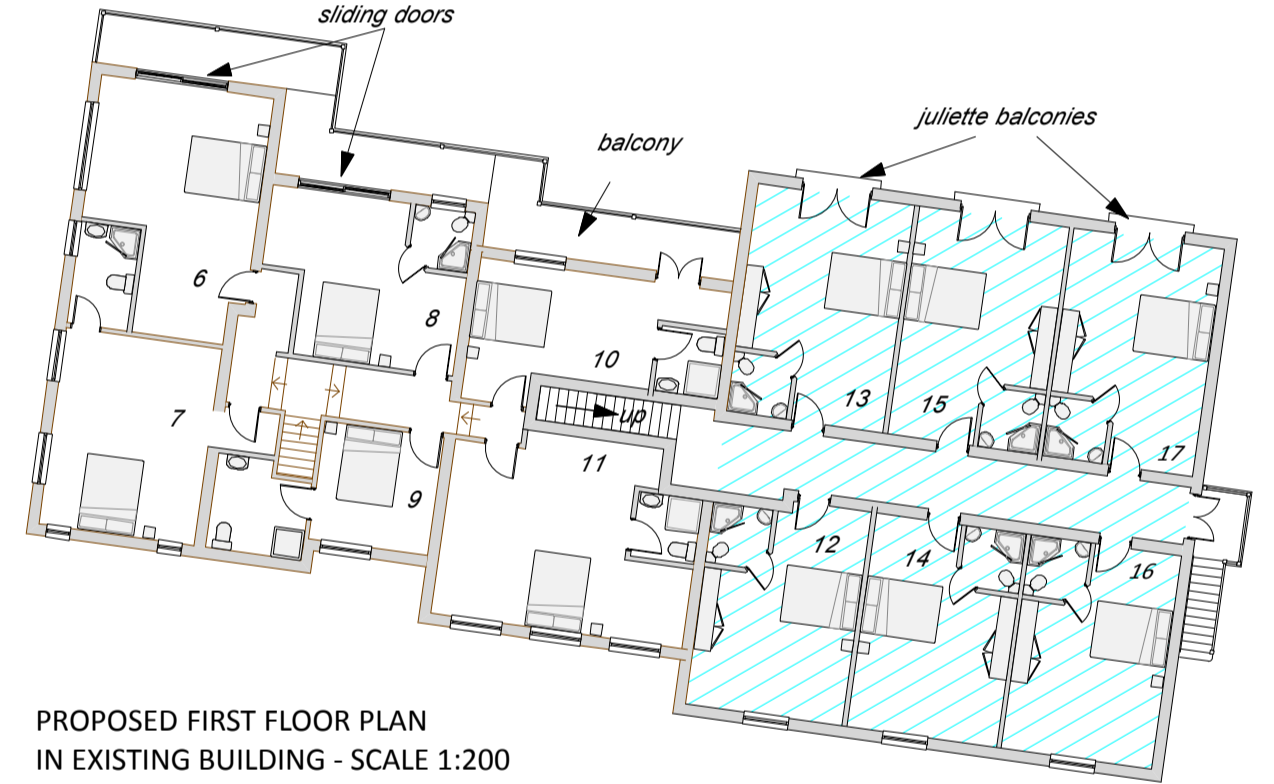
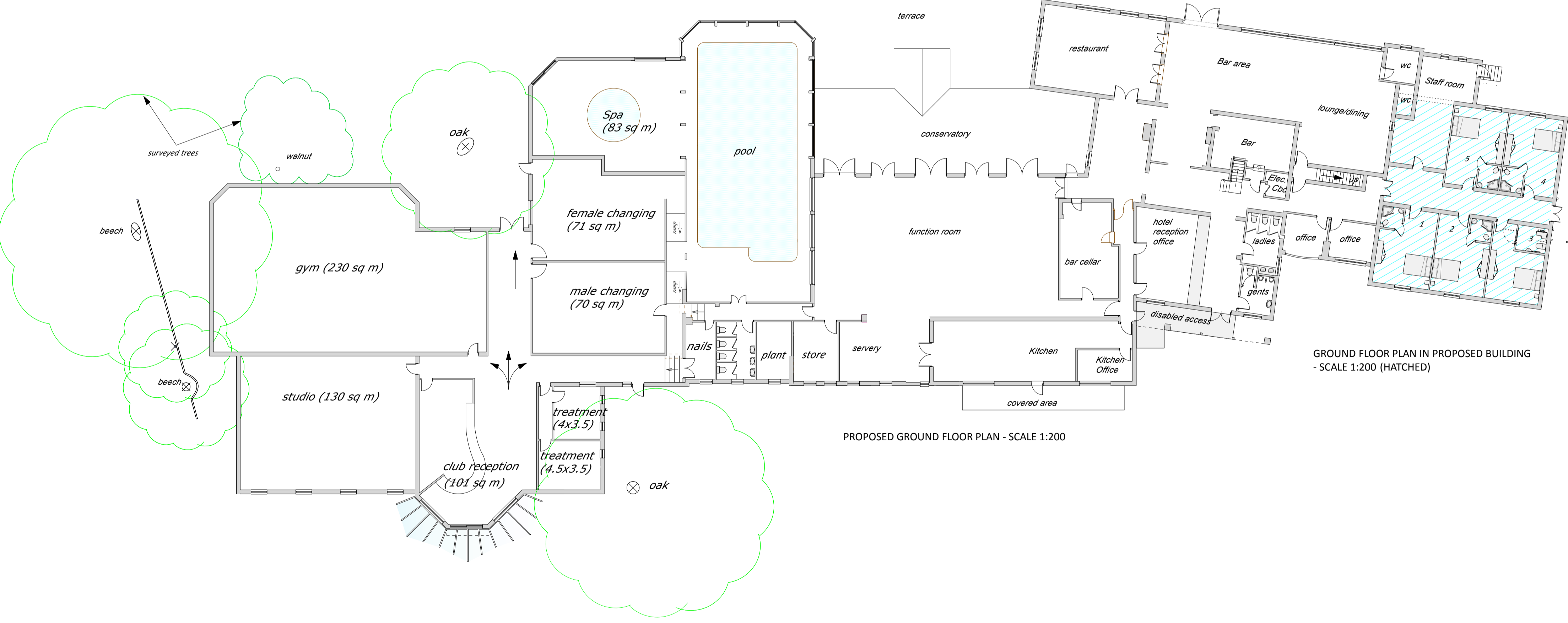

GROUND FLOOR PLAN IN PROPOSED BUILDING - SCALE 1:200 (HATCHED)

PROPOSED FIRST FLOOR PLAN IN EXISTING BUILDING - SCALE 1:200

FIRST FLOOR PLAN IN PROPOSED BUILDING - SCALE 1:200 (HATCHED)

10cm = 20m at 1:200

Rev Date Amen Revision

BRETT INCORPORATED
 Planning and Development Services
LIMITED

7 MULBERRY TRADING ESTATE, FOUNDRY LANE, HORSHAM, WEST SUSSEX RH13 5PX
 TEL: 01402 238800 FAX: 01402 239900 MOBILE: 07710 424620 E-MAIL: office@brettinc.co.uk
 MANAGING DIRECTOR: SIMON BRETT M.A. F.P.I.
 HEAD OFFICE: FARNHAM HOUSE, FARNHAM, GU9 0BE. THE STRIBBLE, COMPTONDALE RH10 8HP
 REGD IN THE UK No. 486163 VOT REG No. 421 526 44
 www.brettinc.co.uk

Client: **THE HUNTER GROUP LTD**
 Project: **WICKWOODS COUNTRY CLUB, SHAVES WOOD LANE, ALBOURNE, BN6 9DY CLUB REFURBISHMENT AND HOTEL ROOM EXTENSION - COMPOSITE PLAN**

Drawing: **FLOOR PLANS FOR DISCUSSION**

Drwg No: **0911.11/SK01** Date: **APRIL 2011** Drawn **PS**

Scales: **1:200** (original paper size A1)

This drawing is the copyright of Brett Inc. Ltd. The contractor should check all dimensions on site. No responsibility is taken for any errors or omissions in this drawing. It is the contractor's responsibility to ensure that all work is in compliance with the latest statutory requirements. Unless otherwise stated, this drawing has been prepared for the purposes applied for.